

# REGIONAL S.C. LEGISLATIVE DELEGATION

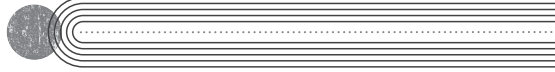

## S.C. SENATE

**DISTRICT 32**  
BERKELEY  
FLORENCE  
GEORGETOWN  
HORRY  
WILLIAMSBURG

**SEN. RONNIE A. SABB**  
606 Gressette Building  
Columbia, SC 29201  
Tel. (803) 212-6024

PO Box 311  
Greeleyville, SC 29056  
(843) 355-5349 B  
(843) 426-4138 H

**DISTRICT 34**  
CHARLESTON  
GEORGETOWN  
HORRY

**SEN. STEPHEN L. GOLDFINCH**  
513 Gressette Building  
Columbia, SC 29201  
Tel. (803) 212-6172

PO Box 823  
Murrells Inlet, SC 29576  
(843) 357-9301 B  
(843) 385-4302 H

**DISTRICT 37**  
BERKELEY  
CHARLESTON

**SEN. LARRY K. GROOMS**  
313 Gressette Building  
Columbia, SC 29201  
Tel. (803) 212-6400

148 Etiwan Park Street  
Charleston, SC 29492

**DISTRICT 38**  
BERKELEY  
CHARLESTON  
DORCHESTER

**SEN. SEAN BENNETT**  
205 Gressette Building  
Columbia, SC 29201  
Tel. (803) 212-6410

122 Presidents Circle  
Summerville, SC 29483  
(843) 821-3009 B  
(843) 821-3352 H

**DISTRICT 39**  
BERKELEY  
CALHOUN  
COLLETON  
DORCHESTER  
ORANGEBURG

**SEN. VERNON STEPHENS**  
606 Gressette Building  
Columbia, SC 29201  
Tel. (803) 212-6024

8534 Charleston Highway  
Bowman, SC 29018

**DISTRICT 41**  
CHARLESTON  
DORCHESTER

**SEN. SANDY SENN**  
601 Gressette Building  
Columbia, SC 29201  
Tel. (803) 212-6116

PO Box 12279  
Charleston, SC 29422  
(803) 829-2383 B

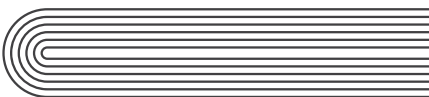
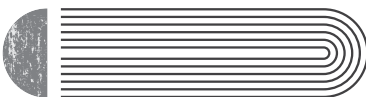

# REGIONAL S.C. LEGISLATIVE DELEGATION

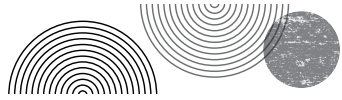
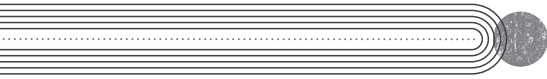

## S.C. SENATE (Continued):

DISTRICT 42  
CHARLESTON  
DORCHESTER

**SEN. MARLON E. KIMPSON**  
508 Gressette Building  
Columbia, SC 29201  
Tel. (803) 212-6132

PO Box 22403  
Charleston, SC 29414

DISTRICT 43  
BEAUFORT  
CHARLESTON  
COLLETON

**SEN. CHIP CAMPSER III**  
305 Gressette Building  
Columbia, SC 29201  
Tel. (803) 212-6340

360 Concord Street  
Suite 201  
Charleston, SC 29401  
(843) 886-8454 H  
(843) 722-0123 B

DISTRICT 44  
BERKELEY  
CHARLESTON  
DORCHESTER

**SEN. BRIAN ADAMS**  
613 Gressette Building  
Columbia, SC 29201  
Tel. (803) 212-6056

121 Londonderry Road  
Goose Creek, SC 29445

DISTRICT 45  
ALLENDALE  
BEAUFORT  
CHARLESTON  
COLLETON  
HAMPTON  
JASPER

**SEN. MARGIE BRIGHT MATTHEWS**  
602 Gressette Building  
Columbia, SC 29201  
Tel. (803) 212-6008

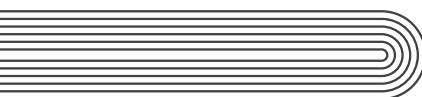

# REGIONAL S.C. LEGISLATIVE DELEGATION



## S.C. HOUSE OF REPRESENTATIVES

**DISTRICT 15**  
BERKELEY  
CHARLESTON

**REP. JA MOORE**  
432A Blatt Building  
Columbia, SC 29201  
Tel. (803) 212-6890

PO Box 62103  
N. Charleston, SC 29419  
(843) 640-0130 B

**DISTRICT 92**  
BERKELEY

**REP. JOSEPH S. DANING**  
310B Blatt Building  
Columbia, SC 29201  
Tel. (803) 734-2951

118 Queensbury Circle  
Goose Creek, SC 29445  
(843) 553-9288

**DISTRICT 94**  
CHARLESTON  
DORCHESTER

**REP. GIL GATCH**  
310D Blatt Building  
Columbia, SC 29201  
Tel. (803) 212-6871

P.O. Box 2160  
Summerville, SC 29484

**DISTRICT 97**  
DORCHESTER  
COLLETON

**VACANT**

**DISTRICT 98**  
DORCHESTER

**REP. CHRIS MURPHY**  
512 Blatt Building  
Columbia, SC 29201  
Tel. (803) 734-3120

4238 Persimmon Woods Dr.  
N. Charleston, SC 29420  
(843) 832-1120 B

**DISTRICT 99**  
BERKELEY  
CHARLESTON

**REP. MARVIN "MARK" SMITH**  
327A Blatt Building  
Columbia, SC 29201  
Tel. (803) 212-6719

1125 Pinefield Drive  
Charleston, SC 29492  
(843) 442-8371 H

**DISTRICT 100**  
BERKELEY

**REP. SYLLESTE H. DAVIS**  
414C Blatt Building  
Columbia, SC 29201  
Tel. (803) 212-6930

PO Box 1617  
Moncks Corner 29461  
(843) 729-9243 H

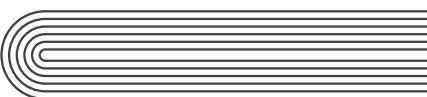

# REGIONAL S.C. LEGISLATIVE DELEGATION

## S.C. HOUSE OF REPRESENTATIVES (Continued)

<b>DISTRICT 102</b> BERKELEY DORCHESTER	<b>REP. JOSEPH H. JEFFERSON</b> 304B Blatt Building Columbia, SC 29201 Tel. (803) 734-2936	1375 Colonel Maham Dr. Pineville, SC 29468 (843) 567-4386 B (843) 991-0519 C
<b>DISTRICT 108</b> CHARLESTON GEORGETOWN	<b>REP. LEE HEWITT</b> 327D Blatt Building Columbia, SC 29201 Tel. (803) 212-6927	PO Box 928 Murrells Inlet, SC 29576 (843) 652-4236 B
<b>DISTRICT 109</b> CHARLESTON DORCHESTER	<b>REP. DEON T. TEDDER</b> 328A Blatt Building Columbia, SC 29201 Tel. (803) 212-6721	2629 Orchid Ave. North Charleston, SC 29405 (843) 577-5530 B (843) 732-6353 C
<b>DISTRICT 110</b> CHARLESTON	<b>WILLIAM SCOTT COGSWELL, JR.</b> 310B Blatt Building Columbia, SC 29201 Tel. (803) 212-6950	1360 Truxtun Avenue Charleston 29405 (843) 577-2088 B
<b>DISTRICT 111</b> CHARLESTON	<b>REP. WENDELL G. GILLIARD</b> 328A Blatt Building Columbia, SC 29201 Tel. (803) 212-6793	PO Box 31641 Charleston, SC 29417 (843) 402-9710 H (843) 209-3123 B
<b>DISTRICT 112</b> CHARLESTON	<b>REP. JOSEPH M. "JOE" BUSTOS</b> 308A Blatt Building Columbia, SC 29201 Tel. (803) 212-6880	649 King St. Mount Pleasant, SC 29464 (843) 822-6363 H
<b>DISTRICT 113</b> CHARLESTON DORCHESTER	<b>REP. MARVIN R. PNDARVIS</b> 328B BLATT BUILDING Columbia, SC 29201 Tel. (803) 212-6716	PO Box 60715 N. Charleston, SC 29419 (843) 225-2520 B

# REGIONAL S.C. LEGISLATIVE DELEGATION

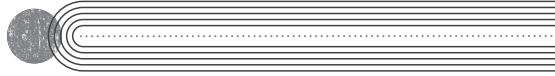

## S.C. HOUSE OF REPRESENTATIVES (Continued)

DISTRICT 114  
CHARLESTON  
DORCHESTER

**REP. LINDA “LIN” BENNETT**  
414D Blatt Building  
Columbia, SC 29201  
Tel. (803) 212-6948

231 N. Ainsdale Dr.  
Charleston 29414  
(843) 571-6330 H

DISTRICT 115  
CHARLESTON

**REP. ELIZABETH WETMORE**  
422A Blatt Building  
Columbia, SC 29201  
Tel. (803) 212-6872

P.O. Box 1085  
Folly Beach, SC 29439  
(843) 693-8292 C

DISTRICT 116  
CHARLESTON  
COLLETON

**REP. CHARDALE R. MURRAY**  
330A Blatt Building  
Columbia, SC 29201  
Tel. (803) 212-6817

5791 Tide Ln.  
Hollywood, SC 29449  
(843) 532-3657 H  
(843) 744-5488 B

DISTRICT 117  
BERKELEY  
CHARLESTON

**REP. KRYSTLE N. SIMMONS**  
414A Blatt Building  
Columbia, SC 29201  
Tel. (803) 212-6879

PO Box 555  
Ladson, SC 29456  
(843) 310-8755 H

DISTRICT 119  
CHARLESTON

**REP. LEON STAVRINAKIS**  
522C Blatt Building  
Columbia, SC 29201  
Tel. (803) 734-3039

PO Box 30099  
Charleston, SC 29417  
(843) 572-0491 H  
(843) 724-1060 B

